

Patient report

Bio-Rad DATE: 01/26/2019
D-10 TIME: 01:03 PM
S/N: #DJ4I016123 Software version: 4.20-2
Sample ID: 10406322
Injection date 01/26/2019 12:44 PM
Injection #: 20 Method: HbA1c
Rack #: --- Rack position: 2

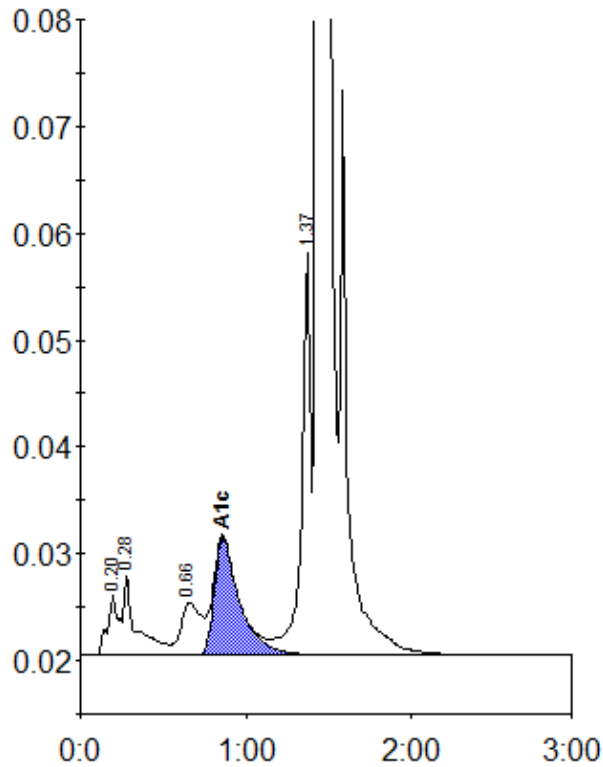

Peak table - ID: 10406322

Peak	R.time	Height	Area	Area %
A1a	0.20	5708	26234	1.0
A1b	0.28	7503	39934	1.5
LA1c/CHb-1	0.66	4872	42065	1.5
A1c	0.86	10991	117176	5.9
P3	1.37	37648	143564	5.2
A0	1.44	738161	2366006	86.5
Total Area:		2734978		

Concentration:	%
A1c	5.9